KING'S MARKETS INC.

"DOES MORE" PLUS

DOUBLE S & H Green Stamps TUESDAY

Triangle Plaza Shopping Center, Appomattox, Va.

SHOP OUR PRODUCE Fiesta SALE NOW AND ENJOY A DELICIOUS CHANGE !!

WHITE SEEDLESS OR RED GRAPES lb. 39¢

U.S. No. 1 ALL PURPOSE POTATOES 15-lb. Bag $1.49

JUICY RED SWEET POTATOES 2 lbs. 35¢

PEARS PEACHES OR GOLDEN DELICIOUS APPLES 3 lbs. $1

IDAHO BAKING Potatoes 2 lbs. 35¢

SHOP OUR BIG PRODUCE SALE NOW AND ENJOY THE FINEST QUALITY AND LOW LOW PRICES TOO!

BOLOGNA VALLEYDALE 12-oz. Pkg. 79¢

FRANKS JAMESTOWN 1-lb. Pkg. 99¢

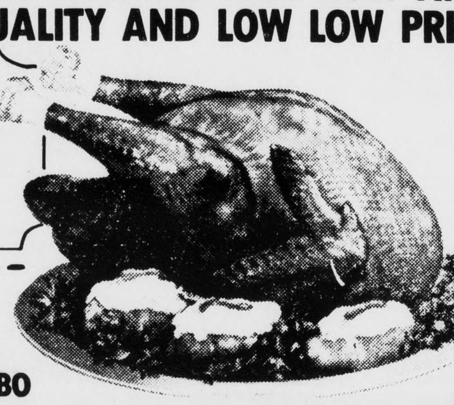

DELICIOUS ...... GOLD BOND TURKEYS 10 to 12-lbs. lb 69¢

CENTER CUT RIB PORK LOINS Smoked lb. $1.59

COMBO FRYER PARTS CHOICE PIECES lb 83¢

Luter Bacon $1.45

WE RESERVE THE RIGHT TO LIMIT QUANTITIES. NO SALES TO DEALERS

Save From 20% to 40% ON HEALTH & BEAUTY AIDS AT KING'S

COLGATE TOOTH PASTE .... 7-oz. Tube 89¢

RIGHT GUARD DEODORANT .... 7-oz. Can $1.15

NOTE BOOK PAPER .... 300 Sheets 69¢

CAPTAIN HY FISH STICKS 3/ 8-oz. Boxes 88¢

RICHFOOD BISCUITS 8/ 8-oz. Cans 88¢

BIG BEN ORANGE DRINK ...... Gal. 59¢

GRADE 'A' LARGE EGGS 81¢ Doz.

GRADE 'A' Medium EGGS 74¢

SAVE ON ... First Quality PANTY HOSE PAIR 49¢

Libby's Deep Brown Beans .... 5 14-oz. Cans 88¢
Scotties Facial TISSUES .... 3 Boxes 200's 88¢
Chiffon Liquid Detergent .... 2 1-Pt. 6-oz. Bots. 88¢
HEINZ KOSHER DILL PICKLES .... 2 Qt. Jars 88¢
Richfood Grapefruit JUICE .... 2 1-Qt. 14-oz. Cans 88¢
Richfood Peanut BUTTER .... 2 12-oz. Jars 88¢
Shenandoah Apple Sauce .... 4 1-lb. Cans 85¢

COCA-COLA 8/16-oz. Bottles Plus Deposit 69¢

This Weeks MANAGER'S SPECIAL

CALIFORNIA Honeydew Melons

Ripe & Ready

Large Size Each 69¢

LIBBY'S Sliced or Crushed Pineapple 3 12-oz. Cans 88¢

LIBBY'S W/BUTTER Whole Kernel Corn 4 12-oz. Cans 88¢

PUREX SUPER Bleach 2/ Gals. 88¢

KING'S .... OLD FASHION REG. OR Bread 3/ 1-lb. 4-oz. Loaves $1

Open 8 a. m. 'til 9 p. m. Monday thru Saturday.

TIMES-VIRGINIAN

APPOMATTOX, VIRGINIA

A LIVELY WEEKLY NEWSPAPER AT HISTORIC APPOMATTOX COURT HOUSE, VIRGINIA

VOLUME 80 NUMBER 38 APPOMATTOX (VA.), 24522 - TIMES-VIRGINIAN, SEPTEMBER 20, 1973 10 CENTS SINGLE COPY

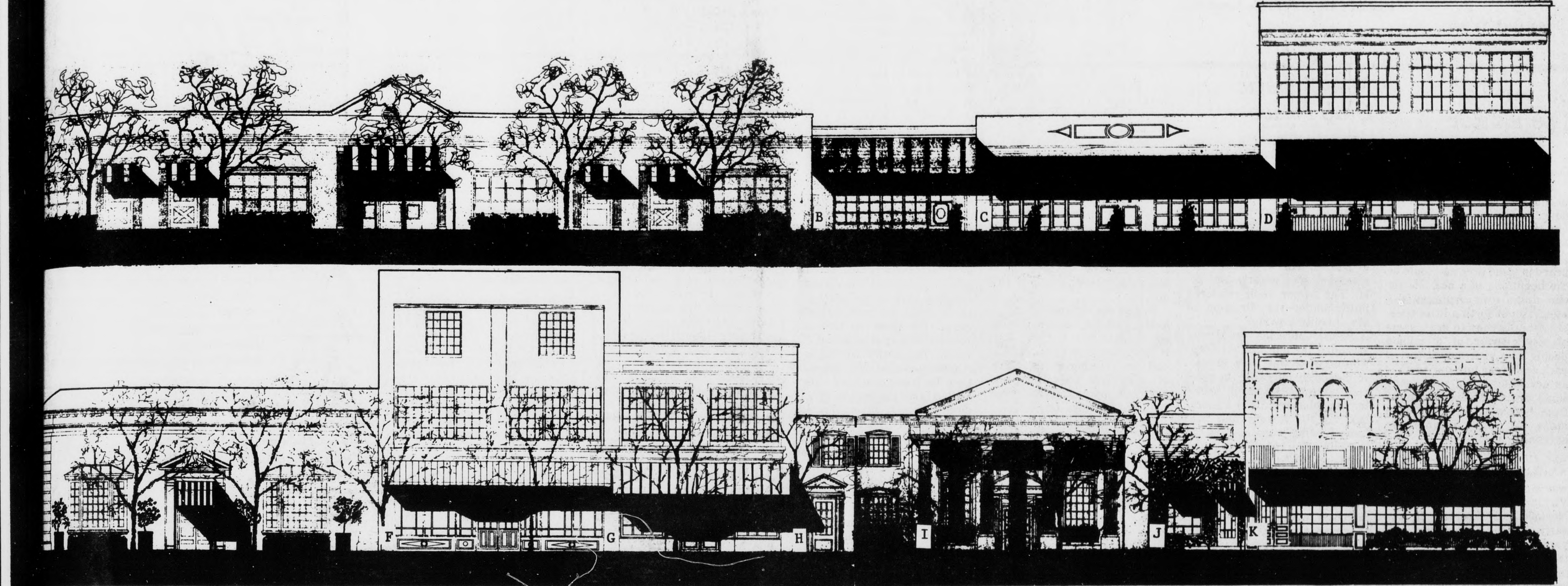

...sketch above is the third in a series being printed in the ...Virginian in an effort to inform citizens of Appomattox ...of the proposed plan being offered for "Project - Downtown Appomattox". Last week in the September 13 issue of the **Times-Virginian** was a sketch showing a more detailed view of the Mall Plan for the Downtown Project.

The sketch above, with buildings identified by letters, is being printed in order to show a clearer view of just how the store fronts could look if the project receives the approval of the citizens of this county.

Project - Downtown Appomattox — View of One Side Of Main Street

...ther ...rkleaf

by ...Calvin Robinson

...rtha Street, entering ...e stretch of September: ...ginia State Fair opens a ...run in Richmond ...y, with expectations of ...ttendance of 750,000 ...1,000 horses, and about ...rize entries of cattle, ...premium money will ...iry and beef cattle. I ...attended for years, ...s worth the trip and I ...at we beat the parking ...by spending the night ...own and going to the ...back in Taxis.

* * *

...Time flies. Saturday is ...rst day of Autumn. ...e now we will see ...sements of "Lay Away ...for Christmas shopping, ...assure you, Santa will ...gain.

* * *

...a quick check advises ...perator 39, my Personal ...is correct: will have to ...the lawn at least one ...time. Each year I start ...eading lawn mowing as a ...but gradually work up to ...g it, rationing it out a ...a time. By and large, ...attox folk have done an ...nt job this season of ...g up a neat look.

* * *

...e misplaced my football ...ule, but think ACHS ...at Bedford this week, a ...ague encounter with an ...al. We had some great ...ll game with Bedford in ...Skyline League and one ...best high school football ...I ever witnessed was ...en these two teams, back ...days when Ed Caw..., Bill Jamerson, Dee ...and other top players ...d for Appomattox. And ...me around Dee Doss has ...on the ACHS team and I ...r what other Father-Son ...records exist.

* * *

...aking of "records" away ...in 1928 the immortal team ...be Ruth and Lou Gehrig ...a Perfect recording about ...all. A collector's item, it is ...t impossible to find, prob... ...selling, if found, for fifty

* * *

...s out of town Sunday and ...not accept the kind ...tion to the homecoming ...edication at Bible Baptist ...ch. This growing congre-

Cont'd on Page 11

Registration Hours Are Extended

The Appomattox County Electorial Board has announced that hours for county residents who need to register for the November 6th elections have been extended.

Through the month of September the office of the General Registrar, Mrs. Emma Lemon, will be open each Thursday from 9 a.m. until 5 p.m. On Tuesday, October 2nd, this office will be open from 5 p.m. until 9 p.m. and on Thursday, October 4th the office will be open from 9 a.m. to 5 p.m. and on Saturday, October 6th, the last day the registration books will be open prior to the election, the office will be open from 9 a.m. until 5 p.m.

County residents who registered previously but have changed their addresses must notify the registrar of the change of address in order to be eligible to vote in the November 6th election and those residents who never have registered here must do so before they are eligible to vote.

The office of the General Registrar is located on the third floor of the Court House building in Appomattox.

ACS Sets Dinner Meeting For Monday

The Appomattox County Unit of the American Cancer Society will hold a dinner meeting on Monday, September 24th, at 6:30 p.m. at the Parkway Restaurant.

All board members and their wives and husbands will be present.

Newly elected officers and new board members will be introduced and awards will be presented.

SPECIAL COMMUNICATION MONROE LODGE 301 A.F. & A.M.

A special communication will be held at the Masonic Hall on Monday, Sept. 24, at 7:30 p.m. for work in the F.C. Degree. Master Masons invited to attend.

Cliff Rhodenizer, Worshipful Master

AMERICAN LEGION POST 104 WILL MEET ON MONDAY NIGHT

The American Legion Post 104 will meet on Monday, September 24th, at 7:30 p.m. at the Legion Post Home.

All members are urged to attend.

Sanitary Containers For Landfill Should Be Placed Soon

Thirty-eight sites for the containers to be used in connection with the Appomattox County Sanitary Landfill Operation out of the total of thirty-nine sites have been confirmed, according to W. S. Slagle, administrator of the Landfill Operation. A total of 100 containers will be placed throughout the county in groups of one, two, three or possibly four as the need is made known.

There have been a considerable delay in getting these containers out due to the delay in the delivery of the packer truck, however, Mr. Slagle has been advised by people from Tidy, Corporation that delivery on the packer truck can be expected in the next 30 days.

The Jaycees of Appomattox are assisting the county in advising the people as to proper use of containers and the citizens should be receiving a letter regarding this matter soon.

Slagle would like to thank all people who have given permission for the containers to be placed on their land and to urge the citizens of this county to respect the rights of the property owners and not abuse someone else's land. The proper use of the container system will eliminate all problems so let's abide by regulations that will be set forth.

APS P-TA TO MEET TONIGHT

The Appomattox Primary School Parent-Teacher Association will meet tonight, Thursday, at the school cafeteria. All parents are invited to attend the 8 o'clock meeting.

Parents of students from the Oakville Kindergarten through the fourth grade are included in this parent-teacher group.

Guest speaker for the evening will be Superintendent of County School, Lloyd Walton, who will speak on "Your Child and His Needs."

This will also be teacher introduction night and all faculty members will be introduced to the parents.

Refreshments will be served following the meeting.

Supervisors Approve Construction of County Office Building

J & D Relations Court District Office To Locate Here

With more business than usual on the agenda, the Board of Supervisors of Appomattox County were in session on Friday, September 14th, until late in the afternoon.

Mr. Park Snead, representing J. E. Jamerson & Sons, General Contractors, submitted tentative plans for a two-story office building to be constructed on county property located behind the jail. After much consideration, and in view of the fact that the county is in need of additional office space the board voted to proceed with the construction of the Appomattox County Office Building which will house the Welfare Department, the Health Department and the Juvenile and Domestic Relations Court office.

Work on the project will begin immediately and a completion date has been set for February 1, 1974. This newspaper will, at a later date, print a rendered drawing of the Appomattox County Office Building and give more detailed descriptions of the building.

Roland B. Murphy of Bed-

Cont'd on Page 11

Brent Washburn, President of FFA at Appomattox County High School, is seen above when he appeared before Town Council on Monday night to ask permission to build a Children's Park as a project sponsored by the FFA Chapter. Also seen in the picture are Major Henry Pack, on the left, and Councilman Bob Hubbard on the right.

Council Approves Building Of A Children's Park In Town

Brent Washburn, President of the Future Farmers of America, Appomattox County High School, appeared before the Town Council at their regular meeting on Monday night to ask permission to use a lot at the north end of Hunter Street (where Well #8 is situated) so that the FFA Chapter could build a children's park with the help of other civic organizations.

Washburn told members of council that this is one of the National FFA projects, and their Chapter is prepared to spend from $1500 to $2000 on the park that would take up approximately one and one-half acres of land and that they would do all the work themselves and then turn the park over to the Town of Appomattox. Tentative plans include the errection of swing sets, slides, see-saws, monkey bars, basketball goals and other things that could be moved if the need arises.

When the park is completed the FFA Chapter plans to give it to the Town of Appomattox and the town will be required to maintain it.

Cont'd on Page 11

Named Ass't Branch Mgr. For Farmers Bank

Mrs. Loretta Layne

The Board of Directors of the Farmers National Bank of Appomattox elected Mrs. Loretta D. Layne an Assistant Cashier at its regular board meeting on September 9, 1973.

Mrs. Layne came to the Farmers National Bank in August of 1961 and has performed duties throughout the bank. She will assume duties as Assistant Branch Manager of the Triangle Plaza Branch upon its opening.

Enrollment In County Schools Reaches 2,542

At the regular meeting of the School Board of Appomattox on Friday afternoon, September 14th, Lloyd Walton, Division Superintendent, announced that the total enrollment of schools in Appomattox County had reached 2542. This shows a sizeable increae over the enrollment of the past year.

In the kindergarten program, initiated for the first time in county schools this year, the total enrollment is 126 with 107 students enrolled at Oakville and 19 enrolled at the Pamplin Elementary School.

At the Appomattox Primary School 705 students are enrolled in grades one through four; at the Pamplin Elementary School 968 students are enrolled in grades five through nine; and at The Appomattox County High School in grades eight through twelve there are 573 students enrolled.

Based on the pre-school kindergarten registration,

Cont'd on Page 11

Promotions Are Announced For Thomasville

Two promotions in regard to the new Thomasville manufacturing facility at Appomattox, Virginia have been announced by Tom A. Finch, President of Thomasville Furniture Industries. Frederick B. Starr has been named Vice-President and General Sales Manager - Appomattox Products and John N. Foster, Jr. has been named Vice-President and Styling and Design Director for Appomattox product.

Starr will head the Marketing Program for the furniture producted at the Appomattox Plant which is now under construction and is expected to begin production in late 1974. He will assume his responsiblities in Thomasville about Oct. 1. Starr is a graduate of Trinity College in Hartford, Conn.; has held various marketing positions in the Building Products Division of Armstrong in Indianapolis, New Orleans, and Lancaster; and has been serv-

Cont'd on Page 10

Local Man Receives Promotion

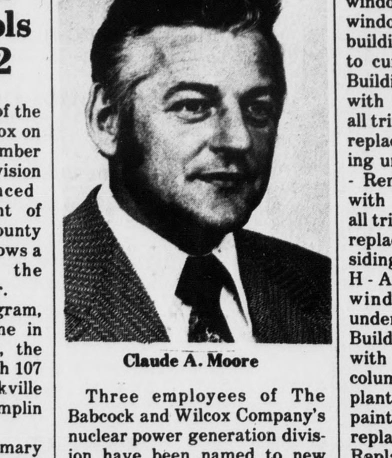

Claude A. Moore

Three employees of The Babcock and Wilcox Company's nuclear power generation division have been named to new positions at the firm's commercial nuclear fuel plant at Mt. Athos, it was announced by E. J. Silk, plant manager.

They are: Kenneth L. Harris, 122 Quinlan St., Lynchburg; Claude A. Moore, Route #3, Appomattox, Va.; and Kenneth E. Shy, Lynchburg.

Harris has been named chief inspector in the fuel depart-

Cont'd on Page 11

The sketch above is being printed by this newspaper with the intent of showing citizens of Appomattox County just how downtown Appomattox could look if the proposed "Project - Downtown Appomattox" is approved and is put into a working plan. Study the drawings and read just what the possibilities are . . . this project can be a reality only if the citizens of this county want it and are willing to work for it. A great deal of interest has been shown in the proposed project and people feel that it would really be beneficial to our town and county as well.

Following are recommendations made by students from VPI &SU under the supervision of professors and they correspond to the drawing shown above:

Building A - shows a canopy over doorway to extend over the sidewalk with flower boxes on windows and naturally all trim would be painted. Building B - remove overhand and replace with canopy; add mullion to windows; replace door to conform to motif; paint all trim. Building C - Add mullions; add canopy; replace doors; attach wood siding to parapet wall; paint all trim. Building D - Replace awning with canopy; add mullion treatment; replace door; add wood vertical siding under window; remove all aluminum siding; sand blast building. Building E - Add flower boxes under windows; add flower pots on both sides of window boxes; close off teller window and relocate to back of building; add canopy to extend to curb in front of door only. Building F - replace overhang with canopy; sandblast; paint all trim; add mullion treatment; replace door; and wood paneling under windows. Building G - Remove awning and replace with canopy; sandblast; paint all trim; add mullion treatment; replace door; remove aluminum siding under windows. Building H - Add shutters to second floor windows; add flower boxes under windows; paint all trim. Building I - Replace railings with flower boxes; paint all columns; paint all wood trim; plant ivy to grow up columns; paint arches over windows; replace doors. Building J - Replace canopy with new canopy; add canopy over door; replace door; add mullion detail to windows; paint; provide planting space for ivy to grow on walls. And on Building K - Remove tile facing from building; add wood paneling as replacement; add detail wood paneling to columns; paint all trim; replace doors; add mullion treatment windows.

Cont'd on Page 11